

# Patient report

Bio-Rad                      DATE: 11/21/2019  
D-10                         TIME: 09:39 PM  
S/N: #DJ4I016123        Software version: 4.30-2  
Sample ID:                 10562626  
Injection date             11/21/2019 09:04 PM  
Injection #: 63             Method: HbA1c  
Rack #: ---                 Rack position: 2

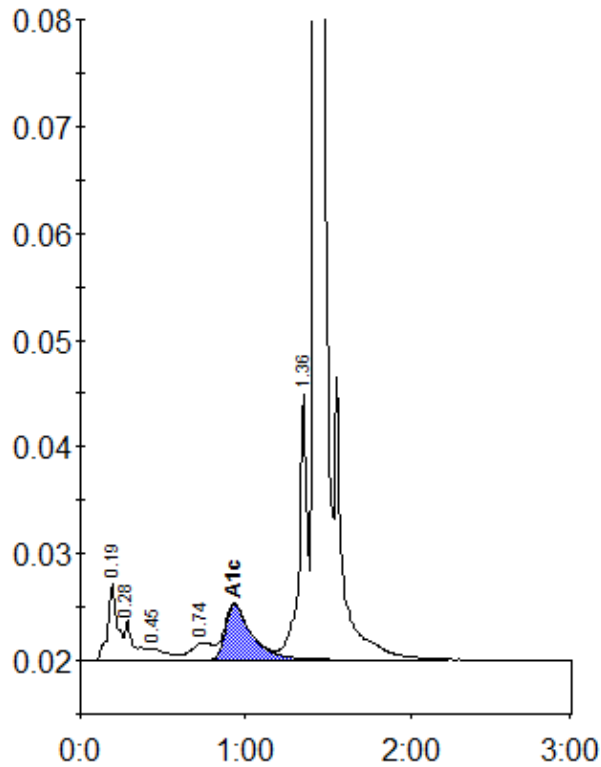

Peak table - ID: 10562626

Peak	R.time	Height	Area	Area %
A1a	0.19	7212	28740	1.8
A1b	0.28	3731	15420	1.0
F	0.45	1060	7664	0.5
LA1c/CHb-1	0.74	1626	15116	1.0
A1c	0.93	5219	57552	5.3
P3	1.36	24808	85512	5.5
A0	1.42	473737	1346276	86.5
Total Area:		1556280		

Concentration:	%
A1c	5.3